



## Henry "Harry" Francis "Squire Pete" Lawrence

Henry "Harry" Francis "Squire Pete" Lawrence was born on May 17, 1867, in Pennsylvania to Agnes C Hart, age 24, and James Anthony Lawrence, age 29, and was baptized on his second day of life at Conewago's Sacred

Heart according to the church records. His grandparents, John and Elizabeth Weaver-Lawrence

were the witnesses while the baptism was performed by Father Villager.

He was the second born with an older brother nicknamed Eugene who would go on to Father Henry "Ben" Earle Lawrence and others.

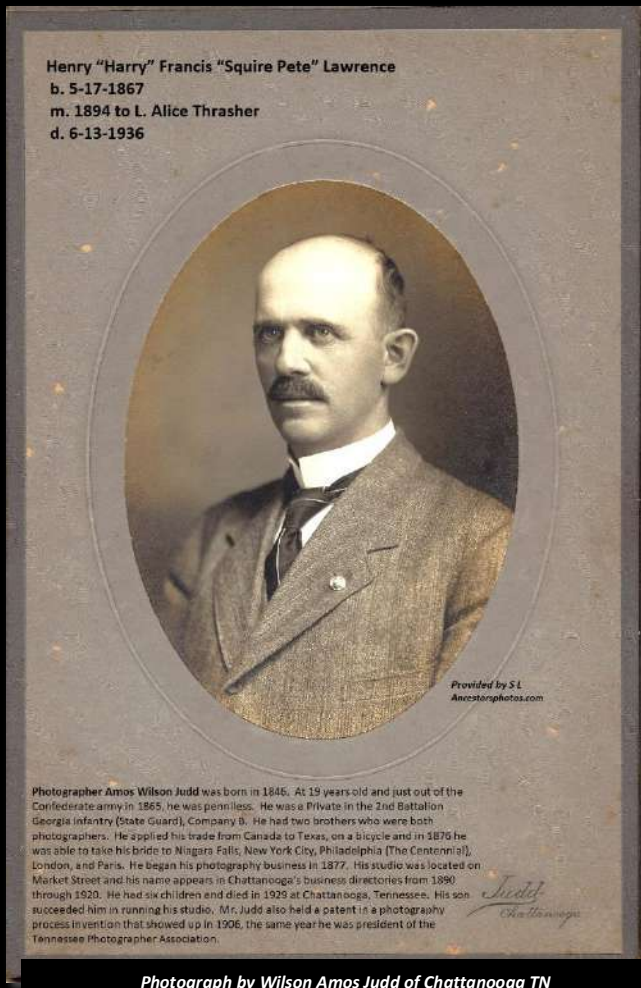

### James Anthony Lawrence and Agnes Hart (m. 11-24-1863)

b. 10-29-1837 b. 8-6-1843  
d. 7-24-1918 d. 10-16-1922 3rd Gen

- 1) William Hugh Eugene b. 1-10-1865
- 2) Henry "Harry" Francis "Squire Pete" b. 5-17-1867 d. 1936
- 3) Mary (Lillie) Elizabeth b. 12-4-1868 d. 1935
- 4) Louisa (Lucy) Catherine b. 8-7-1870
- 5) Stanislaus George b. 3-3-1872
- 6) Anna Margret b. 5-9-1875 d. 9-1-1962
- 7) Isabella Clara b. 8-1-1877 d. 1963 (Moved to Chattanooga with Pete)
- 8) Charles "Father Jerome" Albert b. 7-23-1879 d. 6-28-1937
- 9) Fabian Joseph b. 6-1-1881
- 9) Emma Jane b. 10-17-1884 (Moved to Mississippi with Jerome)
- 10) Clarence E. b. 3-3-1888 d. 3-1-1889

### William Hugh Eugene Lawrence & Mary Ellen Neiderer

b. 1-10-1865 b. 1873 m. 1889  
d. 8-26-1941 d. 1947 4th Gen

- 1) Clarence Edward b. 5-22-1890
- 2) Alverta Genevieve b. 1-7-1892
- 3) "Ben" Henry Earle b. 4-13-1894
- 4) "Annie" Anna Margret b. 5-1896
- 5) George Stanislaus
- 6) Mary Ethel

Henry Francis "Harry" "Squire Pete" Lawrence, what a mouth full, was first nicknamed Harry growing up but later was nicknamed Pete. Later he added the title Squire which was given to justices of the peace and other similar local dignitaries.

Both his father and older brother Eugene were Carpenters according to the 1880 Census and built homes around the area. Most believe they built the

house for Alverta Lawrence and Turnie Slusser and we have a great family picture of them sitting on the porch which we will visit at a later time.

Sacred Heart Basilica Baptismal Records					
BAPTIZED.			BAPTIZED.		
DATE	NAME OF CHILD	LAWFUL CHILD OF	BORN	SPONSORS	PRIEST
1867 May 19	Henry Francis	James Lawrence & Agnes Hart	May 17	John Lawrence & Elizabeth Weaver	B. Villager S.J.

Many said Harry (or later Squire Pete) had a Hobo streak in him since he would often travel all around and eventually make his way back home. One such trip took him to Cleveland and his affection for cigars enabled him to master cigar manufacturing and trade. In 1891, at the age of twenty-four, he traveled to Chattanooga Tennessee, and he made this his permanent home and became the Manager of a local Cigar making company. Three years later (1894), he married Levisa Alice Thrasher (age 28 b. 3-7-1886) from Kentucky, but they never had any children. Levisa (sometimes spelt Lovosa), is an old Southern German name and probably an older

relative so she went by her middle name Alice and Levisa never shows up again in her history. Even her grave marker has Alice T (for Thrasher) Lawrence.

They rented an apartment at 506 West 6<sup>th</sup> Street Chattanooga TN and the 1900 Census reports show a Carry Ashcraft (22) and Alfred Hamerk (25) as boarders. His office was located on Cherry Street just a few blocks away. Due to the more than fifty-four different floods that occurred in Chattanooga between 1874-1937, most buildings and streets in this neighborhood close to the river no longer exist!



*The City of Chattanooga - 1892*

Knoxville and a well-respected military officer who fought in the War of 1812 and the Civil War with General George Pickett. There was no relation to the Thrasher's from Kentucky or Lawrence's from Pennsylvania, and there are no records of Alice being previously married.

In 1910 the current County Judge, Edward David Bass ran and won a Tennessee State Senate seat and Pete ran and won his Chattanooga-Hamilton County Court Judge and Justice of the Peace position (BTW, neither of them had laws degrees). Pete became known for his independence, aggressiveness, and outspoken opposition to many unfair administrative measures, even when he was alone in his opposition. Squire Pete was well endured by many due to his fairness and use of common sense. He would often knock off his own costs to help a poor defendant.

The South was especially impacted by the Civil War and poverty was common throughout. Even though he had a professional position, Squire Pete never took advantage of his position to acquire wealth through "Fee Grabbing" which was quite common by others. (Free Grabbing was a way to get wealthy by writing questionable warrants and then collecting fees for them, placing their power to prosecute cases in each county in the hands of the county attorney. That official would be paid a flat salary and would not collect fees for each warrant written).

It is also worth noting that Mr. David Crockett in 1817 served as a Justice of the Peace, a colonel of the militia, and a state representative in nearby Lawrenceburg Tennessee. Lawrenceburg area is the likely site of "Chicasa" — the place where Spanish explorer Hernando de Soto and his men wintered in 1540/41. The city is named after War of 1812 American hero Navy Officer Captain James Lawrence and the City was later recognized and called the "Crossroads of Dixie", which is now at the US Highway Routes 43 and 64 crossing.



*Alice T. Lawrence - 1922*

According to the 1910 Census report, Pete and Alice now had Sadie King (27 and Single) and Adelma King (65) both living with them in their new house. The Census document clearly notes that Sadie is a Sister-in-Law while Adelma King is a deaf, dumb, and blind survivor from the Civil War and is listed as his Mother-in-Law.

Not sure who's In-Laws these really were but Adelma King's father was from



Like many states in the early 1900's, a Tennessee Justice of the Peace presided over a court that hears misdemeanor civil and criminal infractions. They had authority over cases involving small debts, landlord and tenant disputes, and other small claims and civil court proceedings. Squire Pete Lawrence rarely oversaw a criminal case.

Court sessions before Justices of the Peace were often faster and less formal than the proceedings in other courts. At that time in Tennessee, a party convicted or found liable before a justice of the peace had the right to a trial de novo (new trial) before the Judge of a higher court rather than an appeal strictly considered. Squire Pete never had a case reversed by a higher court due to interpretations of the facts. In many states, the office of justice of the peace has been abolished or transferred to another court, such as the magistrate court.



2010 Bing Map Views of Pete and Alice's House at 1714 Union Avenue Chattanooga



Squire Pete and Alice bought a house in Highland Hills Chattanooga (1714 Union Avenue) and lived together for 16

years before she became ill of Pellagra and passed away in 1922 at 56 years of age (1886-1922).

Pellagra was first reported in 1902 in the United States, and for two decades occurred in epidemic proportions in the American South. Poverty and

consumption of corn were the most frequently observed risk factors, but the exact cause was not known until groundbreaking work was done by Joseph Goldberger. He explored the impact of diet and the lack of key nutrients. The over production of Cotton displaced local plant-based foods nutrients like Niacin (B3). This combined with the South purchasing cheap Mid-Western Beall degerminator Corn meal created this epidemic. This degerminator process patented in 1901 separated the grit from the germ in corn processing. However, it also greatly reduced the niacin content of the cornmeal.

It was estimated that there were three million cases between 1906 and 1940 with 100,000 deaths due to Pellagra. This epidemic caused more deaths than any other nutrition-related disease in our American history.

Squire Pete was a beloved member of the Community and served in his County Court position for four consecutive terms, a quarter century. He never owned a car and always travelled by horse and buggy to his Cherry Street office. He was so well trusted that he was elected to be the Treasurer of the Elks, Knights of Columbus, Eagles Lodge as well as to the prestigious position of County Court Finance Committee Chairman.

In the 1930 Census report, it documents that Pete is living alone in his 1714 Union Avenue home which was valued then at \$6,500. After Alice's passing, his sister Isabella "Bella" Clara Lawrence (8-1-1877 – 11-27-1963 baptized 8-5-77) moved down from Adams County Pennsylvania to live with him. In 1934, Pete became ill from what is not disclosed, and was bed ridden for two years. His friends would visit often and through his delirium, he would say he was running for yet another term and wanted to vacation in Florida. When he passed in 1936, he was 69 years old.



Henry "Harry" Francis "Squire Pete" Lawrence

Pete was so well-known and endured, they closed the County Court House the morning of his funeral which was held at the 8<sup>th</sup> Street Saint Peter and Paul Catholic Church (Basilica 2010). He was then buried next to Alice at

the Mount Olivet Cemetery East Ridge, Hamilton County, Tennessee. Interesting to note that his brother Charles "Father Jerome" Lawrence was not listed as attending or performing any of the ceremonies. He was a priest in central Mississippi (Columbus) at the time. It is he was not well since he passed one year later. His Sister Emma moved from Pennsylvania to live with Father Jerome and was also not mentioned. His sister Bella is highlighted in the obituaries, and she had been living with Squire Pete. She moved back to Pennsylvania after his passing and lived until she was 84 years (1963) old in the Irishtown / McSherrystown area.

There were many obituaries written in the local Chattanooga papers praising Squire Pete as an extremely fair, competent, and considerate man. The Lawrence Family History Book has him listed as Harry Francis Lawrence but his 1867 Baptism Certificate and published Obituary from the New Oxford Paper on June 18, 1936, has him correctly listed as Henry Lawrence.

**Squire Pete Lawrence Dies;  
Public Servant Many Years**

**Member of County Court Succumbs at His Home After Long Illness — Thought He Was Re-Elected When on Sickbed.**

Squire H. P. ("Pete") Lawrence, 66, died at his home, 1714 Union avenue, at 12:15 o'clock this morning. He had been ill since last fall.

Squire Lawrence was a member of the Hamilton county court for twenty-four years. He built up a wide circle of friends and was known by all as a "square shooter." A friend who had known him for most of the years he had been a squire remarked after his death that "every man that ever stood before him got a square deal from Pete."

His practice as a magistrate was confined in the main to civil cases. He dealt very seldom with criminal cases. He represented the First district and his term would have expired next September.

Mr. Lawrence came to Chattanooga from Pennsylvania forty-five years ago. In his earlier years here he operated a cigar factory and employed union labor. He was known always as the friend of the working man and had the support of labor in his many political campaigns.

A touching incident in the last days of his life came the night of the last

county primary—in March. He was very low at that time and a group of his steadfast friends was gathered at



his bedside. Knowing that it was election night and not knowing his name was not in its old familiar spot on the ticket, he asked if he had been re-elected. Judge Oscar Yarnell, his friend through the years, tenderly assured him that the name of Pete Lawrence had led the ticket.

He is survived by four brothers, Eugene W., Stanislaus G. and Paul J. Lawrence, all of McSherrystown, Pa., and the Rev. Father Jerome Lawrence, of Columbus, Miss.; four sisters, Mrs. Lucy Lesman, Mrs. Peter Long, both of McSherrystown; Miss Emma Lawrence, of Birmingham; and Miss Belle Lawrence, of Chattanooga. Funeral arrangements will be announced later by Jack O'Donohue.

In closing here are numerous quotes found from friends and business associates from both the local newspapers of Chattanooga TN and New Oxford PA.

**J.L. Levin Attorney** — "Those who knew Pete well are privileged persons because he was so full of character and integrity. One hardly knew more than one person of his type in a lifetime. I will miss him as much as any member of his family."

**James F Finlay Attorney** — "I think he was one of the fairest and squarest Justice of the Peace who held office in Hamilton County as long as I have been here."

**Col R. B. Cook** — "I have yet to learn anything about Squire Lawrence that was unfavorable to his noble character. He had a heart that despised chicanery and fraud. 'He was my friend'".

**James F. Finley** — "I think he understood the true value of life. I think he was what the Poet Kipling must have had in mind when he wrote of a man, 'Who could walk with crowds and not lose his virtue, could talk with Kings nor lose common touch.'"

**Excerpt from the Chattanooga Bar Association who unanimously passed a resolution paying tribute to Squire Lawrence, his career, and lofty standards** -- "While he was not educated as a lawyer, he was endowed with an abundance of common sense, and possessed to unusually high degree the highest sense of honor and integrity... He never engaged in or countenanced fee-grabbing practices... As a member at the county court, he always stood for the rights of the people, and unflinchingly for clean and economical government... As an official he has left us example we hope, and trust others will follow."

**Judge Will Cummings** -- I have known Pete Lawrence for many years and am intimate with his career as a public official. There have been times when we did not agree and times when we did. But I always found him to be honest, sincere, and acting in the belief he was right. I sincerely mourn the passing of this valuable public official. I know I will be joined by many Hamilton County Citizens because he is a great loss to the affairs of this county.

**Monsignor Francis T, Sullivan (88) Peter and Paul's Catholic Church** — "A sweet kindly soul has gone to his reward. He had tenderness for his fellowman, but there was never any compromise. He has preached a sermon to you and to me with the sympathetic docility and the faith of a little boy. He was always loyal to his church. He was on the square with God, with men and with himself, and that is the best thing that can be left behind. He had the tenderness of a Child, the purity of a good woman and the integrity of a man."

Size 8 1/2 x 11 1/4  
 N. B.—WRITE PLAINLY, WITH UNFADING INK—THIS IS A PERMANENT RECORD. Every item of information should be carefully supplied. AGE should be stated EXACTLY. PHYSICIANS should state CAUSE OF DEATH in plain terms, so that it may be properly classified. Exact statement of OCCUPATION is very important. See instructions on back of certificate.

MARGIN RESERVED FOR BINDING

Form V. S. No. 4

1. PLACE OF DEATH		STATE OF TENNESSEE STATE DEPARTMENT OF HEALTH Division of Vital Statistics CERTIFICATE OF DEATH	
County	Hamblen	Registration District No.	2330
Civil Dis.		Primary Registration District No.	1032
Village		St.	
City	Chattanooga	Ward	
Length of residence in city or town where death occurred		(If death occurred in a hospital or institution, give its NAME instead of street and number)	
2. FULL NAME <u>Henry F. Lawrence</u>		(If death occurred in U. S. of foreign birth)	
(a) Residence: No. <u>1714 Union Ave.</u>		Ward	
PERSONAL AND STATISTICAL PARTICULARS			
3. SEX <u>Male</u>	4. COLOR OR RACE <u>W.</u>	5. SINGLE, MARRIED, WIDOWED, OR DIVORCED (write the word) <u>Widower</u>	
6a. If <del>Married</del> widowed, or <del>divorced</del> (or) <u>Widow</u> of <u>Oliver Thomas Hart</u>			
6. DATE OF BIRTH (month, day, and year)			
7. AGE <u>68</u>	Years	Months	Days
8. Trade, profession, or particular kind of work done, as <u>County, Orginal</u>			
9. Industry or business in which work was done, as <u>Couch Court</u>			
10. Date deceased last worked at this occupation (month, day, and year) <u>6 months</u>			
11. Total time (year, month, and day) spent in this occupation <u>25</u>			
12. BIRTHPLACE (city or town) (State or country) <u>Pa</u>			
13. NAME <u>James A. Lawrence</u>			
14. BIRTHPLACE (city or town) (State or country) <u>Pa</u>			
15. MARRIED <u>Agnes Hart</u>			
16. BIRTHPLACE (city or town) (State or country) <u>Pa</u>			
17. INFORMANT <u>Edna Lawrence</u>			
18. BURIAL Place <u>Chattanooga</u>			
19. UNDERTAKER (Address) <u>Chattanooga Tenn</u>			
20. FILED <u>7-1-18</u>			
MEDICAL CERTIFICATE OF DEATH			
21. DATE OF DEATH (month, day, and year) <u>6/13/36</u>			
22. I HEREBY CERTIFY, That I attended deceased from <u>5/1/35</u>			
19 to 19			
I last saw <u>him</u> alive on <u>6/12/36</u> death is said to have occurred on the date stated above, <u>12th</u> as follows:			
The principal cause of death and related causes of importance in order of onset were as follows: <u>Carcinoma stomach</u>			
Contributory causes of importance not related to principal cause: <u>Essential hypertension</u>			
Name of operation Date of			
What test confirmed diagnosis? Was there an autopsy? <u>no</u>			
23. If death was due to external causes (violence) fill in also the following: Accident, suicide, or homicide? Date of injury 19			
Where did injury occur? (Specify city or town, county, and State)			
Specify whether injury occurred in industry, in home, or in public place.			
Manner of injury			
Nature of injury			
24. Was disease or injury in any way related to occupation of deceased?			
If so, specify <u>F. E. March</u>			
(Signature) <u>Chattanooga Tenn</u> M. D.			



Photo provided by K. Smith

### FAMILY OF JAMES A. LAWRENCE.

JAMES A. LAWRENCE AND AGNES C. HART WERE MARRIED NOV. 24th, 1863 BY REV. CATENNA, AT CONEWAGO CHAPEL, ADAMS COUNTY, PA.

EUGENE WILLIAM LAWRENCE BORN	JAN. 10th, 1865.
HARRY F. LAWRENCE	MAY 17th, 1867.
MARY E. LAWRENCE	DEC. 4th, 1868.
LOUISA C. LAWRENCE	AUG. 7th, 1870.
STANISLAUS G. LAWRENCE	MAR. 3rd, 1873.
ANNA M. LAWRENCE	MAY 19th, 1875.
ISABELLA C. LAWRENCE	AUG. 1st, 1877.
CHARLES A. LAWRENCE	JULY 26th, 1879.
FABIAN J. LAWRENCE	JUNE 1st, 1881.
EDNA J. LAWRENCE	OCT. 17th, 1884.
CLARENCE E. LAWRENCE	MAR. 3rd, 1888.
DIED	MAR. 1st, 1889.

JAMES A. LAWRENCE " JUNE 24th, 1918.

Death Dates:

James A. Lawrence -->

Agnes Hart-Lawrence -->



Father Jerome "Charles" Lawrence

Henry "Harry" Francis  
"Squire Pete" Lawrence

Provided by SL

Page No. 10

SCHEDULE 1.—Inhabitants in Copford Township, in the County of Adams, State of Penn., enumerated by me on the 20 day of August, 1870.

Post Office: Whittstown Geo. H. Jolly, Ass't Marshal.

Inhabitants	Name of every person whose place of abode on the first day of June, 1870, was in this family.	Age at last birthday.	Sex.	Color.	Profession, Occupation, or Trade of each person, male or female.	Value of Real Estate Owned.		Place of Birth, naming State or Territory of U. S.; or the Country, if of foreign birth.	FARMYARD.		If born within the year, state month (Jan. Feb. Mar.)	If married within the year, state month (Jan. Feb. Mar.)	Attended school within the year.	Education.	Whether deaf and dumb, blind, insane, or idiotic.	CONSTITUTIONAL RELATIONS.
						Value of Real Estate.	Value of Personal Estate.		Value of Real Estate.	Value of Personal Estate.						
87	Lawrence James	39	M	W	Laborer	600	150									1
	Agnes	26	F	W	Keeping house											
	Elizaveta	3	F	W												
	Henry	3	M	W												
	Mary E	1	F	W												

1870 Census of the United States (Credit US Gov't and Ancestry.com)

1880 Census of the United States (Credit US Gov't and Ancestry.com)

Page No. 7

Supervisor's Dist. No. 7

Enumeration Dist. No. 60

Note A.—The Census Year begins June 1, 1879, and ends May 31, 1880.

Note B.—All persons will be included in the Enumeration who were living on the last day of June, 1880. No others will. Children BORN SINCE June 1, 1880, will be OMITTED. Members of Families who have DIED SINCE June 1, 1880, will be INCLUDED.

Note C.—Questions Nos. 13, 14, 22 and 23 are not to be asked in respect to persons under 10 years of age.

SCHEDULE 1.—Inhabitants in 60th District, in the County of Adams, State of Pennsylvania, enumerated by me on the 29 day of June, 1880.

Jack Keltzel, Enumerator.

Inhabitants	Name of every person whose place of abode on the first day of June, 1880, was in this family.	Age at last birthday.	Sex.	Color.	Profession, Occupation, or Trade of each person, male or female.	Health.	Education.	Native.	Place of Birth of this person, naming State or Territory of U. S.; or the Country, if of foreign birth.	Place of Birth of the Father of this person, naming State or Territory of U. S.; or the Country, if of foreign birth.	Place of Birth of the Mother of this person, naming State or Territory of U. S.; or the Country, if of foreign birth.
41	Lawrence James	40	M	W	Carpenter				Penn.	Penn.	Penn.
	Agnes	27	F	W	Keeping house				Penn.	Penn.	Penn.
	Elizaveta	6	F	W					Penn.	Penn.	Penn.
	Henry	14	M	W					Penn.	Penn.	Penn.
	Mary	11	F	W	Daughter				Penn.	Penn.	Penn.
	Louisa	11	F	W	Daughter				Penn.	Penn.	Penn.

1890 – Many Census Records of 1890 were destroyed in a Washington D.C. Fire

1900 Census of the United States (Credit US Gov't and Ancestry.com)

T-284.

**TWELFTH CENSUS OF THE UNITED STATES.**

State Tennessee 18 22 A

County Hamilton Supervisor's District No. 3 Sheet No. 6

Township or other division of county East Smith Civil District Name of Institution, Chattanooga City

Name of incorporated city, town, or village, within the above-named division, Chattanooga City Ward of city, Second

Enumerated by me on the 29th day of June, 1900, Walter McLessemor Special Enumerator. 4110

LOCATION.			NAME	RELATION.	PERSONAL DESCRIPTION.			NATIVITY.			CITIZENSHIP.	OCCUPATION, TRADE, OR PROFESSION.	EDUCATION.			SCHOOLING IF HIGHER.
IN CITY.	IN TOWNSHIP.	IN OTHER DIVISION.			AGE.	SEX.	COLORED OR WHITE.	Place of birth of each person and parents of each person enumerated. If born in the United States, give the State or Territory; if of foreign birth, give the country only.	Place of birth of father.	Place of birth of mother.			Years of schooling in the United States.	Years of schooling in foreign countries.	Years of schooling in all countries.	
			Lawrence, Harry F.	Head	27	M	White	Pennsylvania	Pennsylvania	Pennsylvania		Cigar maker				
			Wife	Wife	27	F	White	Kentucky	Kentucky	Kentucky						
			Richard, Harry	Brother	4	M	White	Kentucky	Kentucky	Kentucky						
			Harriet, Adeline	Sister	4	F	White	Tennessee	Tennessee	Tennessee						

1910 Census of the United States (Credit US Gov't and Ancestry.com)

Supplemental

DEPARTMENT OF COMMERCE AND LABOR—BUREAU OF THE CENSUS

**THIRTEENTH CENSUS OF THE UNITED STATES: 1910 POPULATION**

State Tennessee Supervisor's District No. 3 Sheet No. 25 A

County Hamilton Enumeration District No. 227 Ward of City 2nd

Township or other division of county Civil District No. 1 Name of Incorporated Place Chattanooga City

Name of Institution X Enumerated by me on the 29th day of June, 1910, Mary St. Louis Enumerator

LOCATION.			NAME	RELATION.	PERSONAL DESCRIPTION.	NATIVITY.			CITIZENSHIP.	OCCUPATION.	EDUCATION.			SCHOOLING IF HIGHER.
IN CITY.	IN TOWNSHIP.	IN OTHER DIVISION.				AGE.	SEX.	COLORED OR WHITE.			Place of birth of each person and parents of each person enumerated. If born in the United States, give the State or Territory; if of foreign birth, give the country only.	Place of birth of father.	Place of birth of mother.	
			Lawrence, Harry F.	Head	34	M	White	Pennsylvania	Pennsylvania	Pennsylvania		Cigar maker		
			Wife	Wife	34	F	White	Kentucky	Kentucky	Kentucky				
			Richard, Harry	Brother	11	M	White	Kentucky	Kentucky	Kentucky				
			Harriet, Adeline	Sister	11	F	White	Tennessee	Tennessee	Tennessee				

1920 Census of the United States (Credit US Gov't and Ancestry.com)

9-422

DEPARTMENT OF COMMERCE—BUREAU OF THE CENSUS

**FOURTEENTH CENSUS OF THE UNITED STATES: 1920—POPULATION**

State Tennessee Supervisor's District No. 3 Sheet No. 14 A

County Hamilton Enumeration District No. 187 Ward of City 2nd

Township or other division of county X Name of Incorporated Place Chattanooga City

Name of Institution X Enumerated by me on the 1st day of January, 1920, Mrs. Adeline Brooker Enumerator

PLACE OF BIRTH.			NAME	RELATION.	PERSONAL DESCRIPTION.	CITIZENSHIP.	EDUCATION.	NATIVITY AND BIRTH PLACES.			OCCUPATION.	SCHOOLING IF HIGHER.	
IN CITY.	IN TOWNSHIP.	IN OTHER DIVISION.						Place of birth of each person and parents of each person enumerated. If born in the United States, give the State or Territory; if of foreign birth, give the country only.	Place of birth of father.	Place of birth of mother.			
			Lawrence, Harry F.	Head	39	M	White	Pennsylvania	Pennsylvania	Pennsylvania		Cigar maker	
			Wife	Wife	39	F	White	Kentucky	Kentucky	Kentucky			
			Richard, Harry	Brother	16	M	White	Kentucky	Kentucky	Kentucky			
			Harriet, Adeline	Sister	16	F	White	Tennessee	Tennessee	Tennessee			